

# FFY 2019 - 2022 TRANSPORTATION IMPROVEMENT PROGRAM (TIP)

**HATS AREA SERVING:**  
CUMBERLAND, DAUPHIN, AND  
PERRY COUNTIES.

- BRIDGE
- ROADWAY
- INTERMODAL
- BIKE/PEDESTRIAN
- INTERSTATE

- COUNTY BOUNDARY
- MUNICIPAL BOUNDARY
- URBANIZED AREA
- URBAN CLUSTER
- RIVER

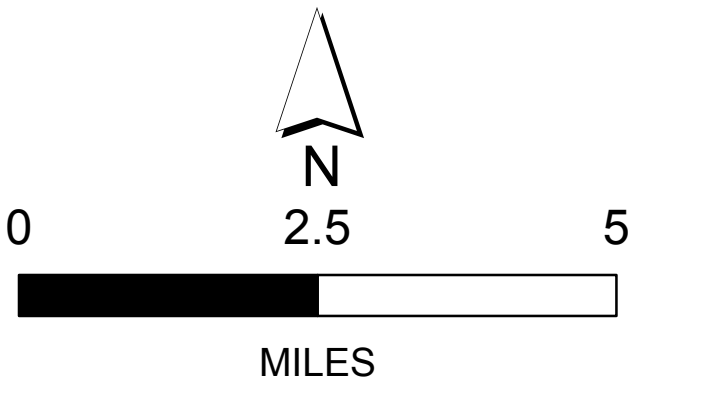

**HATS** HARRISBURG  
AREA  
TRANSPORTATION  
STUDY

**TCRPC**  
TRI-COUNTY  
REGIONAL  
PLANNING COMMISSION

PREPARED DATE: MAY 2018  
COMMISSION: TRI-COUNTY REGIONAL PLANNING COMMISSION  
SOURCE DATA: PENNDOT 2018 and CENSUS 2010

THE TRI-COUNTY REGIONAL PLANNING COMMISSION AND COUNTY PLANNING COMMISSION MAKE NO WARRANTY OR REPRESENTATION, EITHER EXPRESSED OR IMPLIED, WITH RESPECT TO THE ACCURACY OF DATA HEREIN PRESENTED FOR ANY PARTICULAR PURPOSE. THE DATA IS PROVIDED AS IS AND THE USER ASSUMES ALL RISK OF USE.

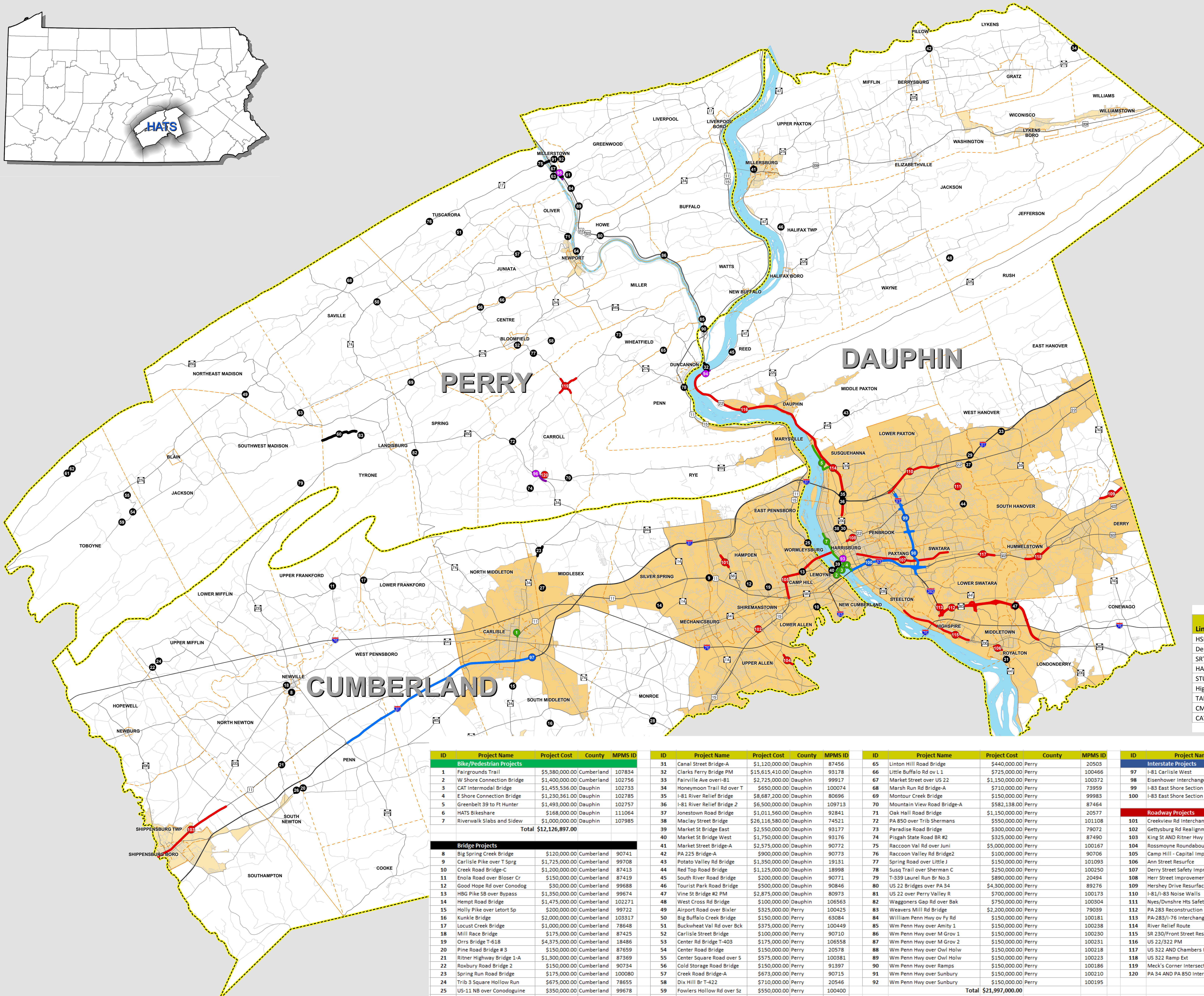

Line Items	Cost	MPMS ID
HSP Line Item	\$4,644,633.00	88060
Delivery/ Consult Assist	\$5,200,000.00	88069
SRTP Rideshare Program	\$2,052,407.00	94635
HATS SD Br Reserve	\$5,834,289.00	84324
STU Line Item	\$2,050,272.00	88068
Highway Reserve	\$10,749,504.00	88061
TAP Line Item	\$1,480,000.00	88058
CMAQ Line Item	\$10,541,713.00	102173
CAT Allocated CMAQ	\$4,304,160.00	94636
<b>Total</b>	<b>\$46,856,978.00</b>	

ID	Project Name	Project Cost	County	MPMS ID
<b>Bike/Pedestrian Projects</b>				
1	Fairgrounds Trail	\$5,380,000.00	Cumberland	107834
2	W Shore Connection Bridge	\$1,400,000.00	Cumberland	102756
3	CAT Intermodal Bridge	\$1,455,536.00	Dauphin	102733
4	E Shore Connection Bridge	\$1,230,361.00	Dauphin	102785
5	Greenbelt 39 to Ft Hunter	\$1,493,000.00	Dauphin	102757
6	HATS Bikeshare	\$168,000.00	Dauphin	111064
7	Riverwalk Slabs and Sidew	\$1,000,000.00	Dauphin	107985
<b>Total</b>		<b>\$12,126,897.00</b>		
<b>Bridge Projects</b>				
8	Big Spring Creek Bridge	\$120,000.00	Cumberland	90741
9	Carlisle Pike over T Sprg	\$1,725,000.00	Cumberland	99708
10	Creek Road Bridge-C	\$1,200,000.00	Cumberland	87413
11	Enola Road over Blosser Cr	\$150,000.00	Dauphin	87419
12	Good Hope Rd over Conodog	\$30,000.00	Cumberland	99688
13	HBG Pike SB over Bypass	\$1,350,000.00	Cumberland	99674
14	Hempt Road Bridge	\$1,475,000.00	Cumberland	102271
15	Holly Pike over Letort Sp	\$200,000.00	Cumberland	99722
16	Kunkle Bridge	\$2,000,000.00	Cumberland	103317
17	Locust Creek Bridge	\$1,000,000.00	Cumberland	78648
18	Mill Race Bridge	\$175,000.00	Cumberland	87425
19	Orrs Bridge T-618	\$4,375,000.00	Cumberland	18486
20	Pine Road Bridge # 3	\$150,000.00	Cumberland	87659
21	Ritner Highway Bridge 1-A	\$1,300,000.00	Cumberland	87369
22	Roxbury Road Bridge 2	\$150,000.00	Cumberland	90734
23	Spring Run Road Bridge	\$175,000.00	Cumberland	100080
24	Trib 3 Square Hollow Run	\$675,000.00	Cumberland	78655
25	US-11 NB over Conodoguin	\$350,000.00	Cumberland	99678
26	Walnut Bottom Road Bridge-A	\$1,334,000.00	Cumberland	74051
27	Wolf Bridge T-508	\$3,063,000.00	Cumberland	18433
28	York Rd over Yellow Brec	\$200,000.00	Cumberland	99684
29	Blue Ridge Ave Brg	\$650,000.00	Dauphin	73893
30	Cameron St over Asylum Run	\$150,000.00	Dauphin	87454

ID	Project Name	Project Cost	County	MPMS ID
31	Canal Street Bridge-A	\$1,120,000.00	Dauphin	87456
32	Clarks Ferry Bridge PM	\$15,615,410.00	Dauphin	93178
33	Fairville Ave over I-81	\$2,725,000.00	Dauphin	99917
34	Honeymoon Trail Rd over T	\$650,000.00	Dauphin	100074
35	I-81 River Relief Bridge	\$8,687,200.00	Dauphin	80696
36	I-81 River Relief Bridge 2	\$6,500,000.00	Dauphin	109713
37	Jonestown Road Bridge	\$1,011,560.00	Dauphin	92841
38	Maclay Street Bridge	\$26,116,580.00	Dauphin	74521
39	Market St Bridge East	\$2,550,000.00	Dauphin	93177
40	Market St Bridge West	\$1,750,000.00	Dauphin	93176
41	Market Street Bridge-A	\$2,575,000.00	Dauphin	90772
42	PA 225 Bridge-A	\$900,000.00	Dauphin	90773
43	Potato Valley Rd Bridge	\$1,350,000.00	Dauphin	19131
44	Red Top Road Bridge	\$1,125,000.00	Dauphin	18998
45	South River Road Bridge	\$200,000.00	Dauphin	90771
46	Tourist Park Road Bridge	\$500,000.00	Dauphin	90846
47	Vine St Bridge #2 PM	\$2,875,000.00	Dauphin	80973
48	West Cross Rd Bridge	\$100,000.00	Dauphin	106563
49	Airport Road over Bivler	\$325,000.00	Perry	100425
50	Big Buffalo Creek Bridge	\$150,000.00	Perry	63084
51	Buckwheat Val Rd over Bck	\$375,000.00	Perry	100449
52	Carlisle Street Bridge	\$100,000.00	Perry	90710
53	Center Rd Bridge T-403	\$175,000.00	Perry	106558
54	Center Road Bridge	\$150,000.00	Perry	20578
55	Center Square Road over S	\$575,000.00	Perry	100381
56	Cold Storage Road Bridge	\$150,000.00	Perry	91397
57	Creek Road Bridge-A	\$673,000.00	Perry	90715
58	Dix Hill Br T-422	\$710,000.00	Perry	20546
59	Fowlers Hollow Rd over Sz	\$550,000.00	Perry	100400
60	Hidden Valley Rd over Shm	\$1,050,000.00	Perry	100441
61	Horse Valley Rd over Ho 1	\$275,000.00	Perry	100391
62	Horse Valley Rd over Ho 2	\$225,000.00	Perry	100394
63	Junata Parkway Bridge	\$150,000.00	Perry	20576
64	Junata Parkway Bridge-A	\$685,000.00	Perry	87463

ID	Project Name	Project Cost	County	MPMS ID
65	Linton Hill Road Bridge	\$440,000.00	Perry	20503
66	Little Buffalo Rd ov L 1	\$725,000.00	Perry	100466
67	Market Street over US 22	\$1,150,000.00	Dauphin	100372
68	Marsh Run Rd Bridge-A	\$710,000.00	Perry	73959
69	Montour Creek Bridge	\$150,000.00	Perry	99983
70	Mountain View Road Bridge-A	\$582,138.00	Perry	87464
71	Oak Hill Road Bridge	\$1,150,000.00	Perry	20577
72	PA 850 over Trib Shermans	\$550,000.00	Perry	101108
73	Paradise Road Bridge	\$300,000.00	Perry	79072
74	Pisgah State Road BR #2	\$325,000.00	Perry	87490
75	Raccoon Val Rd over Juni	\$5,000,000.00	Perry	100167
76	Raccoon Valley Rd Bridge2	\$100,000.00	Perry	90706
77	Spring Road over Little J	\$150,000.00	Perry	101093
78	Susq Trail over Sherman C	\$250,000.00	Perry	100250
79	T-339 Laurel Run Br No.3	\$890,000.00	Perry	20494
80	US 22 Bridges over PA 34	\$4,300,000.00	Perry	89276
81	US 22 over Perry Valley R	\$700,000.00	Perry	100173
82	Waggoners Gap Rd over Bak	\$750,000.00	Perry	100304
83	Weavers Mill Rd Bridge	\$2,200,000.00	Perry	79039
84	William Penn Hwy over Fy Rd	\$150,000.00	Perry	100181
85	Wm Penn Hwy over Amity 1	\$150,000.00	Perry	100238
86	Wm Penn Hwy over M Grov 1	\$150,000.00	Perry	100230
87	Wm Penn Hwy over M Grov 2	\$150,000.00	Perry	100231
88	Wm Penn Hwy over Owl Holw	\$150,000.00	Perry	100218
89	Wm Penn Hwy over Owl Holw	\$150,000.00	Perry	100223
90	Wm Penn Hwy over Ramps	\$150,000.00	Perry	100186
91	Wm Penn Hwy over Sunbury	\$150,000.00	Perry	100210
92	Wm Penn Hwy over Sunbury	\$150,000.00	Perry	100195
<b>Total</b>		<b>\$21,997,000.00</b>		

ID	Project Name	Project Cost	County	MPMS ID
<b>Interstate Projects</b>				
97	I-81 Carlisle West	\$15,450,000.00	Cumberland	91015
98	Eisenhower Interchange	\$72,000,000.00	Dauphin	92931
99	I-83 East Shore Section 1	\$78,511,000.00	Dauphin	70024
100	I-83 East Shore Section 3	\$21,000,000.00	Dauphin	97828
<b>Total</b>		<b>\$186,961,000.00</b>		
<b>Roadway Projects</b>				
101	Creekview Rd Interchange	\$4,138,868.00	Cumberland	102755
102	Gettysburg Rd Realignment	\$1,903,000.00	Cumberland	101966
103	King St AND Ritner Hwy Re	\$5,106,142.00	Cumberland	102166
104	Rossmoyne Roundabout	\$750,000.00	Cumberland/Dauphin	102741
105	Camp Hill - Capital Implementation	\$300,000.00	Cumberland/Dauphin	111000
106	Ann Street Resurf	\$555,000.00	Dauphin	103138
107	Derry Street Safety Imprv	\$2,750,000.00	Dauphin	102378
108	Herr Street Improvements	\$800,000.00	Dauphin	110486
109	Hershey Drive Resurf	\$2,050,000.00	Dauphin	96752
110	I-81/I-83 Noise Walls	\$11,810,244.00	Dauphin	105864
111	Nyes/Dunshre Hts Safety	\$2,666,767.00	Dauphin	47521
112	PA 283 Reconstruction 3	\$42,738,338.00	Dauphin	19016
113	PA 283/I-76 Interchange	\$2,585,377.00	Dauphin	84548
114	River Relief Route	\$4,150,000.00	Dauphin	97254
115	US 22/322 PM	\$2,965,800.00	Dauphin	107022
116	US 22/322 PM	\$100,000.00	Dauphin	88316
117	US 322 AND Chambers Hill	\$12,350,000.00	Dauphin	92945
118	US 322 Ramp Ext	\$5,344,232.00	Dauphin	96198
119	Meck's Corner Interchange	\$600,000.00	Perry	106551
120	PA 34 AND PA 850 Intersec	\$1,568,000.00	Perry	85655
<b>Total</b>		<b>\$105,231,768.00</b>		

ID	Project Name	Project Cost	County	MPMS ID
<b>Intermodal Projects</b>				
93	CAT BRT Signal Preemption	\$900,000.00	Dauphin	106549
94	Upper Dauphin Park-n-Ride	\$200,000.00	Dauphin	106548
95	Millerstown Park-n-Ride	\$550,000.00	Perry	100007
96	Shermansdale Park-n-Ride	\$750,000.00	Perry	100011
<b>Total</b>		<b>\$2,400,000.00</b>		